

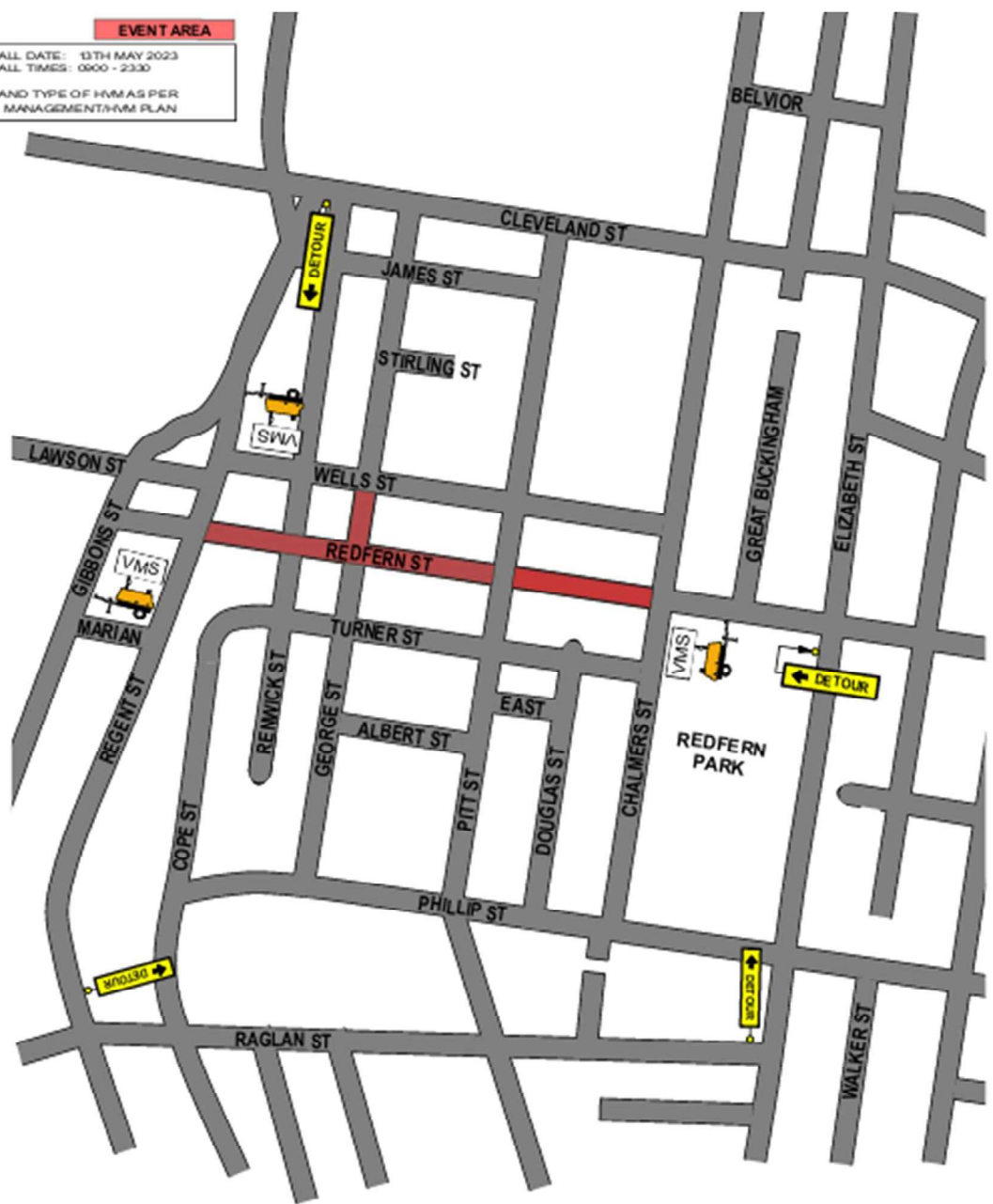

NOTE
 Cato Location Services Pty. do not accept responsibility of any traffic guidance schemes if the traffic management is not implemented by Cato Location Services Pty.

TRAFFIC GUIDANCE SCHEME FOR EVENT

EVENT AREA
 INSTALL DATE: 13TH MAY 2023
 INSTALL TIMES: 0900 - 2330
 QTY AND TYPE OF HVM AS PER RISK MANAGEMENT/HVM PLAN



	CD LINC L: City of Sydney	DRAWN BY: KATERINA STEWART	AUTHORIZED BY: KIERAN CATO	DATE: 16/5/2022	PROJECT: SYDNEY STREETS Redfern St, Redfern	PLAN No: SSR-7	
	APPROVAL REQUIRED:	CHECK: TCT 0039300	AMT: TCT 0040880	ORIGINAL SIZE: A4 LANDSCAPE	CLIENT: City of Sydney	VARIANT: (A)	
	LOCAL:	X	K. Stewart	NTS	CONTACT: Glen Woolgar	PHONE: 0414 733 705	TYPE: REV TCP 0.0
	STATE:						
	OTHER:						

INSTALL DATE: 13TH MAY 2023
INSTALL TIMES: 0900 - 2330
QTY AND TYPE OF HVMA'S PER RISK MANAGEMENT/HVM PLAN

Local Government
APPROVED CONTRACTOR

NOTE: Invoision Services Pty. do not accept responsibility of any traffic guidance scheme if the work management is not implemented by Cato Invoision Services P.A.

TRAFFIC GUIDANCE SCHEME FOR EVENTS

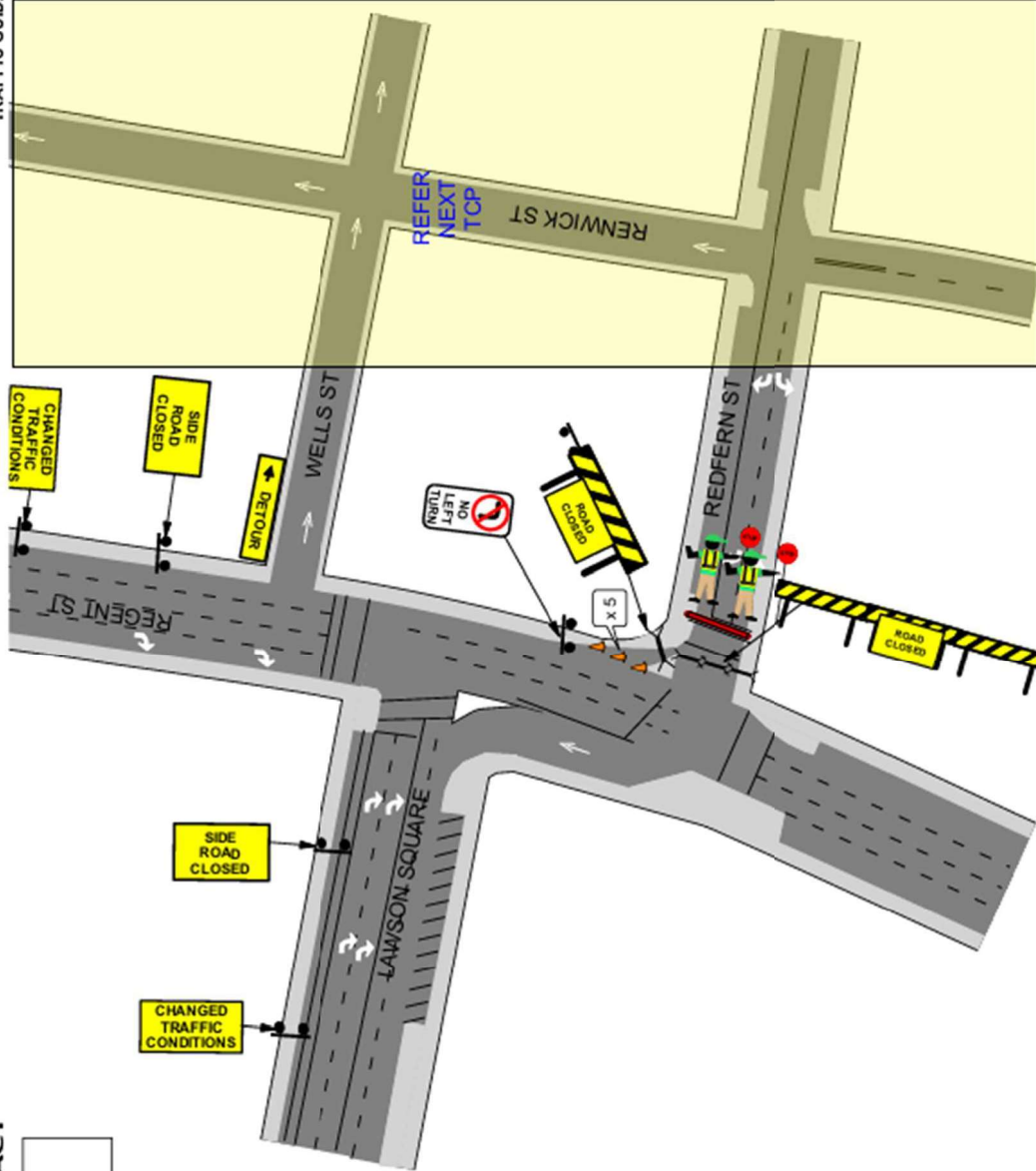

MANIFEST	
	x 1
	x 2
	x 2
	x 2
	x 1
	x 18
	x 4

Inc. cones to be installed with signs

NOTES:

- THIS TRAFFIC GUIDANCE SCHEME HAS BEEN DRAWN IN ACCORDANCE WITH AS 1142.3 AND TRAFFIC CONTROL WORKPRACTICES (MANUAL) V1.0 WITH THE TCS MODIFICATION 1M7.
- TRAFFIC CONTROL WORKPRACTICES (MANUAL) V1.0 WITH THE TCS MODIFICATION 1M7 IS THE PROPERTY OF INVOISION SERVICES PTY. LTD. UNLESS OTHERWISE STATED.
- ALL SIGNS AND DEVICES USED MUST COMPLY WITH AUSTRALIA'S STANDARD AS 1923.
- THIS DOCUMENT IS COPYRIGHT / PROPERTY OF CATO LOGISTICS PTY LTD. THIS DRAWING SHALL ONLY BE USED FOR THE PURPOSE FOR WHICH IT IS INTENDED. UNAUTHORIZED USE OF THIS DRAWING IS PROHIBITED.

© COPYRIGHT

COUNCIL:	City of Sydney	DRAWN BY:	KATERINA STEWART	AUTHORIZED BY:	KIERAN CATO	DATE:	15/02/2023	PROJECT:	SYDNEY STREETS	PLAN NO:	SSR-1
APPROVAL REQUIRED:	LOCAL	STATE	OTHER	CLIENT:	City Of Sydney	ORIGINAL SIZE:	A4 LANDSCAPE	CONTRACT:	Glen Woolgar	MARKET:	(A)
LOCAL:	X	STATE:	X	CONTRACT:	TCT 0039300	CONTRACT NO.:	TCT 0040880	PHONE:	0414 733 705	TYPE:	TCP
OTHER:				CONTRACTOR:	K. Stewart					REV:	2.0



INSTALL DATE: 13TH MAY 2023
 INSTALL TIMES: 0900 - 2330
 QTY AND TYPE OF HVMA'S PER RISK MANAGEMENT/HVM PLAN

Local Government
 APPROVED CONTRACTOR

NOTE
 Cato Location Services (P/L) do not accept responsibility of any traffic guidance scheme if the traffic management is not implemented by Cato Location Services P/L.

TRAFFIC GUIDANCE SCHEME FOR EVENTS



MANIFEST	
	x 7
	x 3
	x 1
	x 2
	x 12
	x 20

etc. cones to be installed with signs



NOTES:
 1. THIS TRAFFIC GUIDANCE SCHEME HAS BEEN DRAWN IN ACCORDANCE WITH AS 1142.3:2010 TRAFFIC CONTROL AT WORKSITES MANUAL V1.1.
 2. SIGNS & DEVICES ARE TO BE PLACED IN ACCORDANCE WITH THE TGS. MODIFICATION MAY BE MADE BY PERSONS HOLDING A NSW TRAFFIC QUALIFICATION ONLY.
 3. THIS DOCUMENT IS COPYRIGHT (PROPERTY OF) CATALOGUES PTY LTD. THIS DOCUMENT SHALL ONLY BE USED FOR THE PURPOSE FOR WHICH IT IS INTENDED.
 UNAUTHORISED USE OF THIS DRAWING IS PROHIBITED.

COUNCIL:	City of Sydney	DRAWN BY:	KATERINA STEWART	DATE:	16/02/2023	PROJECT:	SSR-2
APPROVAL REQUIRED:	LOCAL	AUTHORISED BY:	KIERAN CATO	ORIGINAL SIZE:	A4 LANDSCAPE	CLIENT:	Redfern St, Redfern
STATE	X	CDR:	TCT 0039300	CONTRACT:	NTS	PHONE:	0414 733 705
OTHER						TYPE:	TCP 3.0

INSTALL DATE: 13TH MAY 2023
 INSTALL TIMES: 0900 - 2300
 CITY AND TYPE OF HVMIAS PER
 RISK MANAGEMENT/HVMIPLAN

Local Government
 APPROVED CONTRACTOR

NOTE
 Cato Location Services Pty. is not accepting responsibility of any traffic guidance scheme if the traffic management is not implemented by Cato Location Services P/L.

TRAFFIC GUIDANCE SCHEME FOR EVENTS

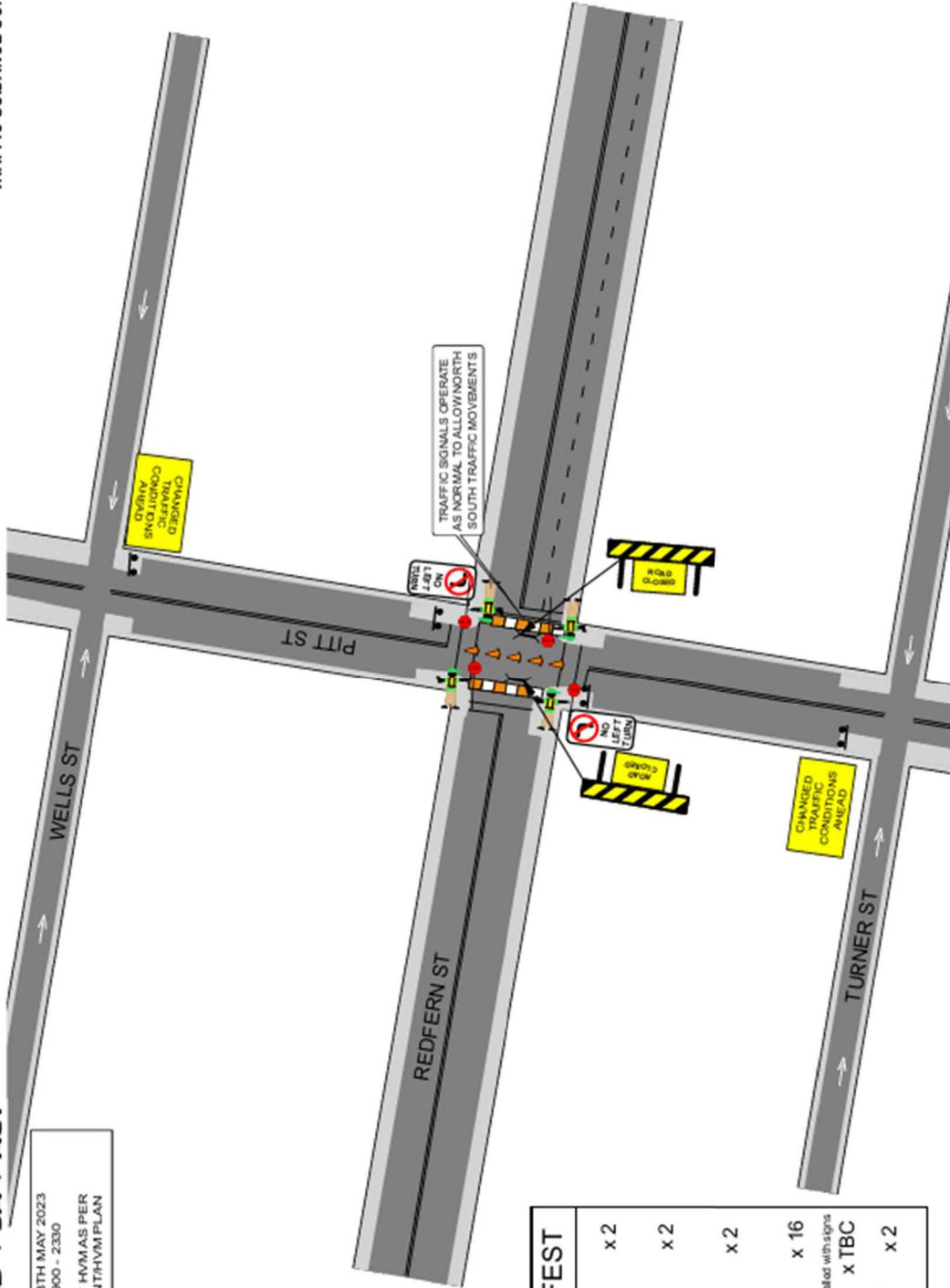

MANIFEST	
	x 2
	x 2
	x 2
	x 16
inc. cones to be installed with signs	
	x TBC
	x 2

NOTES:
 1. THIS TRAFFIC GUIDANCE SCHEME HAS BEEN DRAWN IN ACCORDANCE WITH AS 1742.2 AND 'TRAFFIC CONTROL AT WORKSITES' MANUAL V1.
 2. SIGNS & DEVICES ARE TO BE PLACED IN ACCORDANCE WITH THIS TGS. MODIFICATION MAY BE MADE BY PERSONS HOLDING A RBS 'TRUCK PLACEMENT' ONLY.
 3. THIS TRAFFIC GUIDANCE SCHEME IS THE PROPERTY OF CATO LOCATION SERVICES PTY LTD.
 4. THIS DOCUMENT IS COPYRIGHT. PROPER USE OF CATALOGUES IS REQUIRED. THIS DRAWING SHALL ONLY BE USED FOR THE PURPOSE FOR WHICH IT IS INTENDED. UNAUTHORISED USE OF THIS DRAWING IS PROHIBITED.
 © COPYRIGHT

COUNCIL:	City of Sydney	DRAWN BY:	KATERINA STEWART	DATE:	15/02/2023	PROJECT:	SYDNEY STREETS Redfern St, Redfern	PLAN No:	SSR-3
APPROVAL REQUIRED:	LOCAL	CDR:	TCT 0039300	AUTHORISED BY:	KIERAN CATO	CLIENT:	City Of Sydney	VARIANTE:	(A)
STATE	X			SERT:	TCT 0040880	CONTRACTE:	Glen Woolgar	TYPE:	TCP
OTHER				NTS:	4	PHONE:	0414 733 705	REV:	2.0

TRAFFIC GUIDANCE SCHEME FOR EVENTS

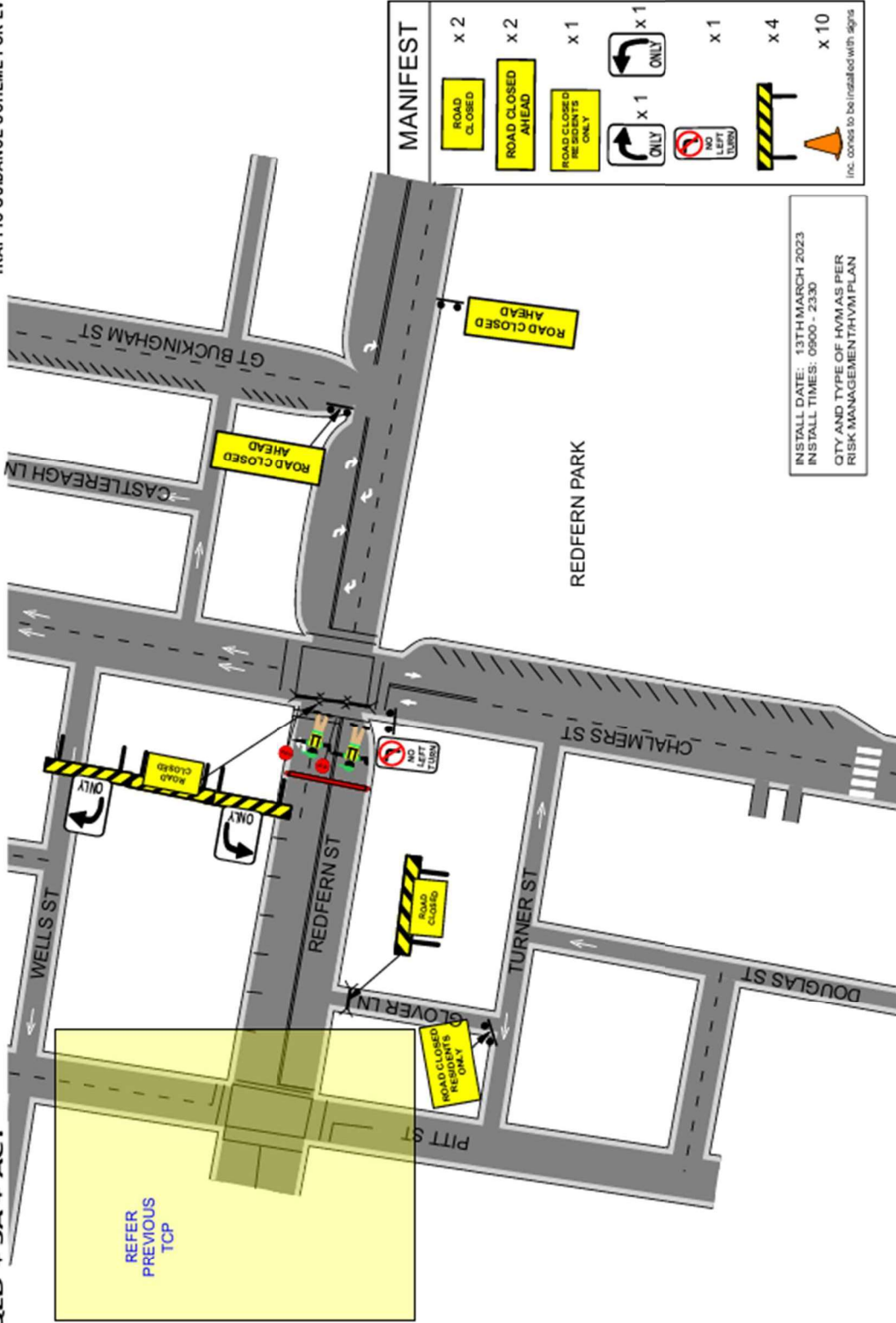

MANIFEST	
	x 2
	x 2
	x 1
	x 1
	x 1
	x 1
	x 4
	x 10

Inc. cones to be installed with signs

INSTALL DATE: 13TH MARCH 2023
INSTALL TIMES: 0900 - 2330
RISK AND TYPE OF HVMAS PER QTY MANAGEMENT/HVM PLAN



COUNCIL: City of Sydney	DRAWN BY: KATERINA STEWART CBT	AUTHORISED BY: KIERAN CATO SERT	DATE: 16/02/2023	PROJECT: SYDNEY STREETS Redfern St, Redfern	PLAN NO.: SSR-4
APPROVAL REQUIRED: LOCAL X STATE X OTHER	CBT: TCT 0039300	SERT: TCT 0040880	ORIGINAL SIZE: A4 LANDSCAPE	CLIENT: City of Sydney	VARIANTE: (A)
	DESIGNER: K. Stewart	CONTRACTOR: Glen Woolgar	NTS: 4-N	PHONE: 0414 733 705	TYPE: TCP
					BOJ: 3.0

NOTES:

- THIS TRAFFIC GUIDANCE SCHEME HAS BEEN DRAWN IN ACCORDANCE WITH AS 1102.2 AND "TRAFFIC CONTROL AT WORKSITES" MANUAL V11.
- SIGNS & DEVICES ARE TO BE PLACED IN ACCORDANCE WITH THIS TGS. MODIFICATION MAY BE MADE BY PERSONS HOLDING A RMS "WZ12" MP QUALIFICATION ONLY.
- ALL SIGNS AND DEVICES USED MUST COMPLY WITH AUSTRALIAN STANDARDS AS 17423.
- CONES MUST BE USED TO PROTECT ALL SIGNS AND DEVICES FROM DAMAGE.

UNAUTHORISED USE OF THIS DRAWING IS PROHIBITED. © COPYRIGHT



NOTE
 Cato Location Services Pty do not accept responsibility of any traffic guidance schemes if the traffic management is not implemented by Cato Location Services Pty.

TRAFFIC GUIDANCE SCHEME FOR FILMING

INSTALL DATE: 13TH MAY 2023
 INSTALL TIMES: 0900 - 2330
 QTY AND TYPE OF HVM AS PER RISK MANAGEMENT/HM PLAN

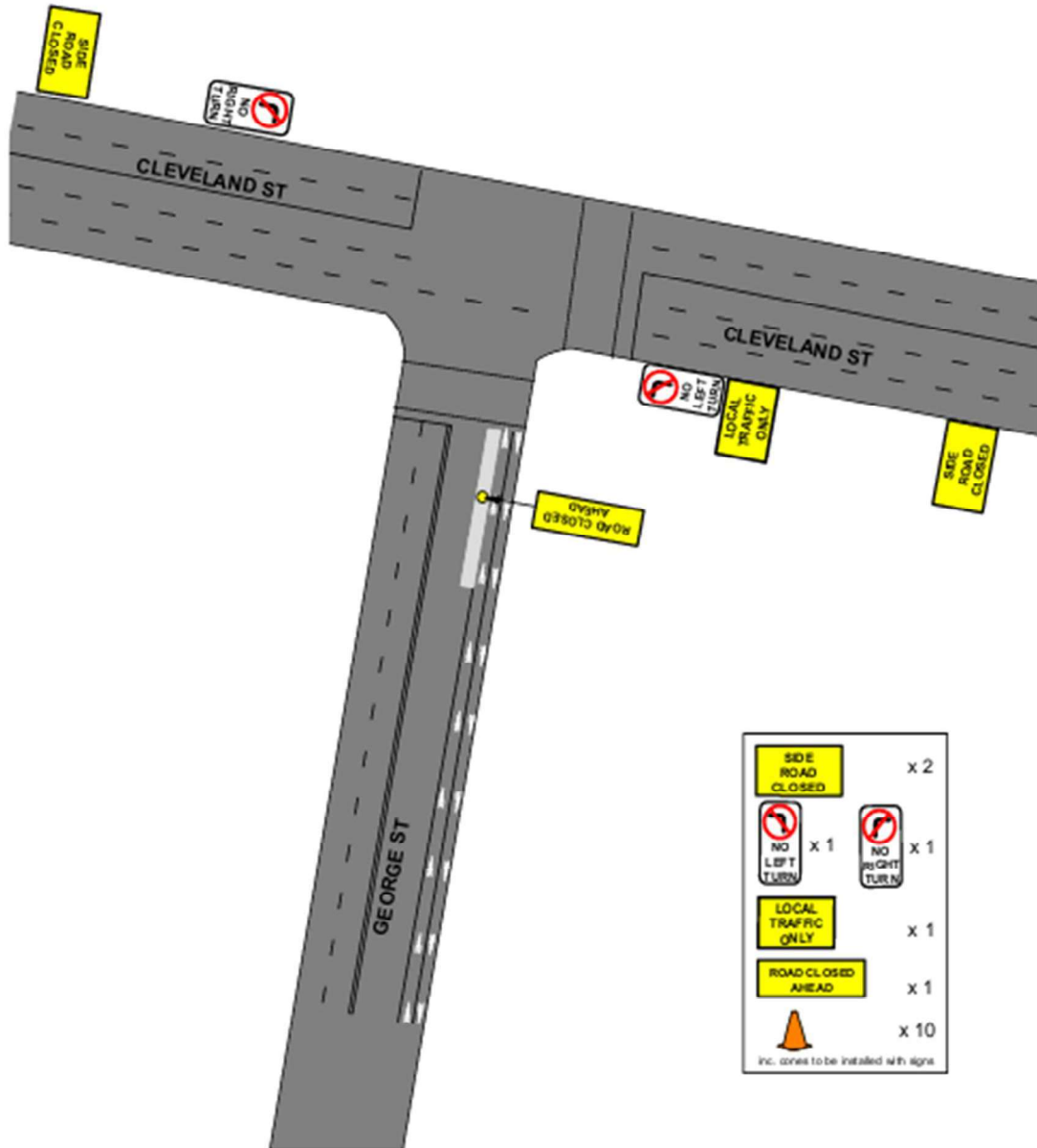

	COUNCIL:	DRAWN BY:	AUTHORISED BY:	DATE:	PROJECT:	PLAN No.:
	City of Sydney	KATERINA STEWART	KIERAN CATO	15/02/2023	SYDNEY STREETS Redfern St, Redfern	SSR-6
	APPROVAL REQUIRED:	CERT:	TRT:	DISCREETISE:	CLIENT:	VARIANT:
	LOCAL: X	TCT 0039300	TCT 0040880	AM LANDSCAPE	City Of Sydney	(A)
	STATE: X	<i>K. Stewart</i>	<i>Kieran Cato</i>	NTS	CONTACT:	PHONE:
OTHER:				Glen Woolgar	0414 733 705	TCP 2.0

